

MORNING REPORT

FORM NO. 1

MAR 1954

10-5

ORGANIZATION CITY A

365 1A 1B

YA

STATION OR LOCATION

Rockrath WF 2385

APR

SERIAL NUMBER

GRADE

WTG

TYPE

NO change

RECORD OF EVENTS

1 MAY 45, Rockrath - Left Weildorf WF 0762 at 0845 and arrived Busch WF 2083 at 1230. Distance traveled 21 mi. Left Busch at 1545 and arrived Rockrath WF 2385 at 1930.

1A  
1B

DATE	MILEAGE	MILES PER HOUR	MILES PER GALLON	OIL			FUEL			WATER		
				TYPE	QUANTITY	CONSUMPTION	TYPE	QUANTITY	CONSUMPTION	TYPE	QUANTITY	CONSUMPTION
1	1	1	1									
2	2	2	2									
3	3	3	3									
6	6	6	6									
11	11	11	11									
4	4	4	4									
6/5	6/5	6/5	6/5									
11/9	11/9	11/9	11/9									
30	30	30	30									
30	30	29	1									
96	96	95	1									

83rdinfdivdocs.org

I CERTIFY THAT THIS MORNING REPORT IS CORRECT PAGE 2 OF 2 PAGES

SIGNATURE A. E. Williams

A. E. WILLIAMS  
WO1G USA PERA 1

MORNING REPORT

ORGANIZATION BITT A Team PA 80  
 STATION OR LOCATION Neuss (WF 2587)

No Change

RECORD OF EVENTS

2 Mar 45, Neuss - Left Rockrath S.W. WF 2385 at 1430 and arrived Neuss WF 2587 at 1500. Distances traveled by motor 3 mi.

*(Handwritten mark)*

83rdinfdivdocs.org

DATE	MILES	TOTAL	PERCENT		AGENCY			
			ACT	EST	1	2	3	4
	1	1	1					
	2	2	2					
	3	3	3					
	6	6	6					
	1	1	1					
	4	4	4					
	6/5	6/5	6/5					
	11/9	11/9	11/9					
	30	30	30					
	30	30	29		1			
	96	96	95		1			

I CERTIFY THAT THIS MORNING REPORT IS CORRECT. PAGE 1 OF 1 PAGES

SIGNATURE

*A. S. Williams*  
 A. S. WILLIAMS

WOJG, 307, 767's O.

RESTRICTED

MORNING REPORT FORM 1 2 March 1954

ORGANIZATION UNIT A 3220 PA BN PA

STATION OR LOCATION Neuss (BF 2587)

TYPE SPECIAL NUMBER GRADE

No Change

UNIT	DATE	ATTENDANCE	TOTAL	REMARKS		REMARKS		REMARKS	REMARKS	REMARKS	REMARKS
				PREVIOUS	CURRENT	REMARKS	REMARKS				
	1		1								
	2		2								
	3		3								
	6		6								
	7/1		7/1								
	4/		4/								
	6/5		6/5								
	11/9		11/9								
	30		30								
	30		30			29		1			
	96		96			95		1			

83rdinfdivdocs.org

I CERTIFY THAT THIS MORNING REPORT IS CORRECT PAGE 1 OF 1 PAGES

SIGNATURE *A. E. Williams*

A. E. WILLIAMS

WOJG, USA, Para C.

MORNING REPORT

Multiple horizontal lines for handwritten notes or descriptions.

DATE	TYPE	NO.	TOTAL	PLANT	PLANT	PLANT	PLANT	PLANT	PLANT	PLANT
11/9		3	3							
11/9		6	6							
11/9		3	3							
11/9		30	30							
11/9		30	30							
11/9		95	95							

83rdinfdivdocs.org

SIGNATURE: [Signature]  
 TITLE: [Signature]  
 UNIT: [Signature]

MORNING REPORT

ORGANIZATION CITY A. POLICE STATION OR LOCATION WOLFS (103 7527)

No Change

DATE	AGES	AGES OWNED	TOTAL	TOTAL OTHER	MILES					MILES								
					1-5	6-10	11-15	16-20	21-25	26-30	31-35	36-40	41-45	46-50				
6/1			1															
6/5			3															
11/9			2															
30			6															
30																		
96			96															

83rdinfdivdocs.org

I CERTIFY THAT THIS MORNING REPORT IS CORRECT. PAGE 1 OF 1 PAGES

SIGNATURE A. E. Williams

A. E. WILLIAMS  
WOJG, USA, PERA O.

# MORNING REPORT

ORGANIZATION

REPORTING PERIOD

REPORT DATE

REPORT TIME

NO.	NAME	RANK	COMPONENT	STATUS		DUTY		REMARKS	
				PREV	CURR	PREV	CURR	PREV	CURR
1									
2									
3									
4									
5									
6									
7									
8									
9									
10									
11									
12									
13									
14									
15									
16									
17									
18									
19									
20									
21									
22									
23									
24									
25									
26									
27									
28									
29									
30									
31									
32									
33									
34									
35									
36									
37									
38									
39									
40									
41									
42									
43									
44									
45									
46									
47									
48									
49									
50									
51									
52									
53									
54									
55									
56									
57									
58									
59									
60									
61									
62									
63									
64									
65									
66									
67									
68									
69									
70									
71									
72									
73									
74									
75									
76									
77									
78									
79									
80									
81									
82									
83									
84									
85									
86									
87									
88									
89									
90									
91									
92									
93									
94									
95									
96									
97									
98									
99									
100									

83rdinfdivdocs.org

*J. E. Williams*  
*1st Lt.*  
*83rd Airborne Div.*

MORNING REPORT

ORGANIZATION

STATION OR LOCATION

PHONE

DATE

REPORT MADE

CLASS

BY

DATE

NO CHANGE

CLASS	NO.	SERIAL	TOTAL	STATION	CLASS		CLASS		CLASS		TOTAL	DATE
					NO.	CLASS	NO.	CLASS	NO.	CLASS		
	1		1									
	3		3									
	2		2									
	6		6									
	1		1									
	4		4									
	6/5		6/5									
	11/9		11/9									
	30		30									
	30		30									
	96		96									

83rdinfdivdocs.org

I CERTIFY THAT THIS MORNING REPORT IS CORRECT

PAGE 1 OF 1 PAGES

SIGNATURE

*A. E. Williams*  
A. E. WILLIAMS

WOJG, USA, FIVE O.

REPORT MADE DATE OF SERVICE

REGISTERED  
 MORNING REPORT 8 March  
 ORGANIZATION City A 3273 PA PM PA  
 STATION OR LOCATION HOUSE (NY 2587)

No Change

NO.	NAME	GRADE	TOTAL	PERCENT		PERCENT		PERCENT		PERCENT	
				1	2	3	4	5	6	7	8
1			1			1					
3			3			3					
2			2			2					
6			6			6					
12			12			12					
4			4			4					
6/5			6/5			6/5					
11/9			11/9			11/9					
30			30			30					
30			30			29			1		
97 New			97			96			1		
90			90								

83rdinfdivdocs.org

I CERTIFY THAT THIS MORNING REPORT IS CORRECT. PAGE 2 OF 1 PAGES

SIGNATURE: *A.E. Williams*

A.E. WILLIAMS,  
WOJG, USA, PERS O.



MORNING REPORT

9 March 1954

ORGANIZATION 5117 A

3226 FA BN

STATION OR LOCATION

House (WF 2587)

No Change

(4)

83rdinfdivdocs.org

UNIT	HEAD	SERIAL NUMBER	GRADE	NO. OF REPORTS REQ. A	REPT		ASST					TOTAL
					ACT	DEF	1	2	3	4	5	
1st	1			1	1							
2nd	3			3	3							
3rd	2			2	2							
4th	6			6	6							
5th												
6th												
7th												
8th												
9th												
10th												
11th												
12th												
13th												
14th												
15th												
16th												
17th												
18th												
19th												
20th												
21st												
22nd												
23rd												
24th												
25th												
26th												
27th												
28th												
29th												
30th												
31st												
32nd												
33rd												
34th												
35th												
36th												
37th												
38th												
39th												
40th												
41st												
42nd												
43rd												
44th												
45th												
46th												
47th												
48th												
49th												
50th												
51st												
52nd												
53rd												
54th												
55th												
56th												
57th												
58th												
59th												
60th												
61st												
62nd												
63rd												
64th												
65th												
66th												
67th												
68th												
69th												
70th												
71st												
72nd												
73rd												
74th												
75th												
76th												
77th												
78th												
79th												
80th												
81st												
82nd												
83rd												
84th												
85th												
86th												
87th												
88th												
89th												
90th												
91st												
92nd												
93rd												
94th												
95th												
96th												
97th												
98th												
99th												
100th												

I CERTIFY THAT THIS MORNING REPORT IS CORRECT PAGE 1 OF 1 PAGES

SIGNATURE *A.E. Williams*

A.E. WILLIAMS

WOJG, USA, Pers O.

MORNING REPORT

10 March 1951

ORGANIZATION: 1ST CA BN 1st CA

STATION OR LOCATION: (WY 2587)

NAME: SOCIAL NUMBER: GRADE: REG: DATE:

No Change

83rdinfdivdocs.org

NO.	AGES	AGES AWARDED	TOTAL	AGES AWARDED OVER 5	PRESENCE			ABSENCE		
					PRESENCE	ABSENCE	UNRECORDED	UNRECORDED	UNRECORDED	
1	1	1	1	1	1					
2	2	2	2	2	2					
3	3	3	3	3	3					
4	4	4	4	4	4					
5	5	5	5	5	5					
6	6	6	6	6	6					
7	7	7	7	7	7					
8	8	8	8	8	8					
9	9	9	9	9	9					
10	10	10	10	10	10					
11	11	11	11	11	11					
12	12	12	12	12	12					
13	13	13	13	13	13					
14	14	14	14	14	14					
15	15	15	15	15	15					
16	16	16	16	16	16					
17	17	17	17	17	17					
18	18	18	18	18	18					
19	19	19	19	19	19					
20	20	20	20	20	20					
21	21	21	21	21	21					
22	22	22	22	22	22					
23	23	23	23	23	23					
24	24	24	24	24	24					
25	25	25	25	25	25					
26	26	26	26	26	26					
27	27	27	27	27	27					
28	28	28	28	28	28					
29	29	29	29	29	29					
30	30	30	30	30	30					
31	31	31	31	31	31					
32	32	32	32	32	32					
33	33	33	33	33	33					
34	34	34	34	34	34					
35	35	35	35	35	35					
36	36	36	36	36	36					
37	37	37	37	37	37					
38	38	38	38	38	38					
39	39	39	39	39	39					
40	40	40	40	40	40					
41	41	41	41	41	41					
42	42	42	42	42	42					
43	43	43	43	43	43					
44	44	44	44	44	44					
45	45	45	45	45	45					
46	46	46	46	46	46					
47	47	47	47	47	47					
48	48	48	48	48	48					
49	49	49	49	49	49					
50	50	50	50	50	50					
51	51	51	51	51	51					
52	52	52	52	52	52					
53	53	53	53	53	53					
54	54	54	54	54	54					
55	55	55	55	55	55					
56	56	56	56	56	56					
57	57	57	57	57	57					
58	58	58	58	58	58					
59	59	59	59	59	59					
60	60	60	60	60	60					
61	61	61	61	61	61					
62	62	62	62	62	62					
63	63	63	63	63	63					
64	64	64	64	64	64					
65	65	65	65	65	65					
66	66	66	66	66	66					
67	67	67	67	67	67					
68	68	68	68	68	68					
69	69	69	69	69	69					
70	70	70	70	70	70					
71	71	71	71	71	71					
72	72	72	72	72	72					
73	73	73	73	73	73					
74	74	74	74	74	74					
75	75	75	75	75	75					
76	76	76	76	76	76					
77	77	77	77	77	77					
78	78	78	78	78	78					
79	79	79	79	79	79					
80	80	80	80	80	80					
81	81	81	81	81	81					
82	82	82	82	82	82					
83	83	83	83	83	83					
84	84	84	84	84	84					
85	85	85	85	85	85					
86	86	86	86	86	86					
87	87	87	87	87	87					
88	88	88	88	88	88					
89	89	89	89	89	89					
90	90	90	90	90	90					
91	91	91	91	91	91					
92	92	92	92	92	92					
93	93	93	93	93	93					
94	94	94	94	94	94					
95	95	95	95	95	95					
96	96	96	96	96	96					
97	97	97	97	97	97					
98	98	98	98	98	98					
99	99	99	99	99	99					
100	100	100	100	100	100					

I CERTIFY THAT THIS MORNING REPORT IS CORRECT PAGE 1 OF 1 PAGES

SIGNATURE: A.E. Williams

A.E. WILLIAMS  
WOJG, USA, Para C.

RESTRICTED  
 MORNING REPORT FORM 1 11 March 1955  
 ORGANIZATION 1st AF 3224 KA Hq. KA  
 STATION OR LOCATION Nausa (WF 2587)

Manning, William H. 01166553 Capt.  
Dropped fr asgmt to 91 Evac Hosp  
as of 10 Mar. 45 per sec II, Cir  
69, HQ KTOUSA, dtd 13 Jun 44  
(non-battle) LD SSN 1193.

Hedin, Eric J. 11116625 Pfc.  
11A 128 Evac Hosp to RTD. Asgd  
to 1st AF MOS 531 US

DATE	PLANNED	ACTUAL	PLANNED				ACTUAL			
			PLANNED	ACTUAL	PLANNED	ACTUAL	PLANNED	ACTUAL		
3	3	3								
2	2	2								
5	5	5								
11	11	11								
6/5	6/5	6/5								
11/9	11/9	11/9								
31	31	31								
30	30	29							1	
97	97	96							1	

83rdinfdivdocs.org

I CERTIFY THAT THIS MORNING REPORT IS CORRECT. PAGE 1 OF 1 PAGES

SIGNATURE A. E. Williams  
 A. E. WILLIAMS  
 WOJG, USA, Pers O

RESTRICTED

MORNING REPORT 12 March 53

ORGANIZATION Btry A 322d FA Bn FA

STATION OR LOCATION Neuss (WF 2587)

No Change

83rdinfdivdocs.org

DATE	ASST	SERG	SQUAD	PRIVATE			SERVANT					
				1st	2nd	3rd	1st	2nd	3rd	4th	5th	
	3		3	3								
	2		2	2								
	5		5	5								
	1		1	1								
	4		4	4								
	6/5		6/5	6/5								
	11/9		11/9	11/9								
	31		31	31								
	30		30	29			1					
	97		97	96			1					

I CERTIFY THAT THIS DUTY REPORT IS CORRECT PAGE 1 OF 1 PAGES

SIGNATURE A.E. Williams jr

A.E. WILLIAMS  
WOJG, USA, Para O.

RESTRICTED  
 MORNING REPORT FORM 100 13 March 1963  
 ORGANIZATION Btry A 3220 FA BN FA  
 STATION OR LOCATION Nauss (WF 2587)

NO CHANGE

(P)

83rdinfdivdocs.org

DATE	ASST	OTHER GRADES	TOTAL	TOTAL PLUMBER CPL 1 CPL 2	PRESENT		ABSENT				TOTAL PRE AB	
					PRE	AB	S	SS	CAF	PA		ENCL
	3		3		3							
	2		2		2							
	5		5		5							
	1		1		1							
	4		4		4							
	6/5		6/5		6/5							
	11/9		11/9		11/9							
	31		31		31							
	30		30		29		1					
	97		97		96		1					

I CERTIFY THAT THIS MORNING REPORT IS CORRECT PAGE 1 OF 1 PAGES

SIGNATURE *A. E. Williams*

A. E. WILLIAMS  
 WOJG, USA, PERS O.

RESTRICTED

MORNING 1958

374 14 2

14

Avon, Walter C. Williams  
By the undersigned  
Sergeant Major Williams is  
undetermined.

83rdinfdivdocs.org

DATE	TIME	MILES	SPEED	FUEL			OIL			REMARKS
				CONSUMED	REMAINING	PERCENT	CONSUMED	REMAINING	PERCENT	
		3	3							
		2	2							
		5	5							
	1/1	1/1	1/1							
	6/5	6/5	6/5							
	11/9	11/9	11/9							
	31	31	31							
	30	30	28				1	1		
	97	97	95				1	1		

PAGE 1 OF 1

A. W. WILLIAMS  
WOJG, USA, Pers O.

MORNING REPORT

FORM NO. 1

15 March

ORGANIZATION: BTRY A

3220 FA BN

STATION OR LOCATION

Neuss (WF 2587)

Johnson Lawrence A. 35025052 Pvt  
 Dy to TD Reception Sta 6, Cp  
 Atterbury, Ind. (30 days) rest and  
 recuperation. SSN 531

Ayers, Walter C. 33215693 Pvt  
 Dropped fr asgmt to 41 Evac Hosp as  
 of 13 Mar 45 per Sec II, Cir 69, Hq  
 ETOUSA, dtd 13 June 44. (non battle)  
 LD undetermined. SSN 504

NO	SERIAL	STATUS	TOTAL	ACTIVE	RECORDS		STATUS				REMARKS
					ISSUED	RECEIVED	ISSUED	RECEIVED	ISSUED	RECEIVED	
	3		3		3						
	2		2		2						
	5		5		5						
	1		1		1						
	4		4		4						
	6/5		6/5		6/5						
	11/9		11/9		11/9						
	31		31		31						
	29		29		27				2		
	96		96		94				2		

83rdinfdivdocs.org

I CERTIFY THAT THIS MORNING REPORT IS CORRECT PAGE 1 OF 1 PAGES

SIGNATURE: *A. E. Williams*

A. E. WILLIAMS

WOJG USA TPRS-O

RESTRICTED

MORNING REPORT 10 March  
ORGANIZATION: 3730 FA  
STATION OR LOCATION: Neups (NR 2587)

CORRECTION N/E 15 Mar 45

Ayers Walter C 33216693 Pvt  
Dropped fr esgmt to 41 Evac Hosp  
as of 13 Mar 45 per sec II, Cir 69,  
Hq ETOUSA, dtd 13 June 44 (non-  
battle) LD undetermined. SSN 504.

SHOULD BE

Ayers Walter C 33216693 Pvt  
Dropped fr esgmt to 41 Evac Hosp  
as of 14 Mar 45 per sec II, Cir 69,  
Hq ETOUSA, dtd 13 June 44 (non-  
battle) NLD AW 107 SSN 345.

83rdinfdivdocs.org

NO	NAME	GRADE	SERIAL	STATUS			REMARKS	
				REG	RES	RELE	REMARKS	REMARKS
1								
2								
3								
4								
5								
6								
7								
8								
9								
10								
11								
12								
13								
14								
15								
16								
17								
18								
19								
20								
21								
22								
23								
24								
25								
26								
27								
28								
29								
30								
31								
32								
33								
34								
35								
36								
37								
38								
39								
40								
41								
42								
43								
44								
45								
46								
47								
48								
49								
50								
51								
52								
53								
54								
55								
56								
57								
58								
59								
60								
61								
62								
63								
64								
65								
66								
67								
68								
69								
70								
71								
72								
73								
74								
75								
76								
77								
78								
79								
80								
81								
82								
83								
84								
85								
86								
87								
88								
89								
90								
91								
92								
93								
94								
95								
96								
97								
98								
99								
100								

I CERTIFY THAT THIS MORNING REPORT IS CORRECT PAGE 1 OF 1 PAGES  
SIGNATURE: A.E. WILLIAMS  
WOJG, USA, Pers O.



ORGANIZATION ELLY A

3226 FA Bldg

FA

STATION OR LOCATION

Neuss (WP2587)

DATE

GENERAL PURPOSES

CLASS

HOW

COPY

No Change

83rdindivdocs.org

3

3

3

2

2

2

5

5

5

12

12

12

4

4

4

6/5

6/5

6/5

11/9

11/9

11/9

31

31

31

29

29

27

2

96

96

94

2

I CERTIFY THAT THIS MORNING REPORT IS CORRECT.

PAGE 1 OF 1 PAGES

SIGNATURE

A. E. WILLIAMS

WOJG, USK, Pers O.

MORNING REPORT

ORGANIZATION: CITY A, STATION OR LOCATION: BRUSS (PT 3507)

No Change

83rdinfdivdocs.org

UNIT	AREA	ARMED	TOTAL	FIGHT			REPT			TOTAL
				1st	2nd	3rd	1st	2nd	3rd	
1st	3	3	3							
2nd	2	2	2							
3rd	5	5	5							
TOTAL	11	11	11							
1st	6/5	6/5	6/5							
2nd	11/9	11/9	11/9							
3rd	31	31	31							
TOTAL	29	29	27	2						
TOTAL	96	96	94	2						

I CERTIFY THAT THIS MORNING REPORT IS CORRECT.

PAGE 1 OF 1 PAGES

SIGNATURE

A. E. WILLIAMS  
WOJG, USA, Pers O.

MORNING REPORT

REGIMENTAL

STATUS

Following status: 30714 11c  
 SNA as of 17 Mar 45. Proposed 14 days  
 to 21 Apr 45, at 10 Mar 45 per  
 sec 11, C41 77, HQ AFOSA 010 13 Jun  
 44 550 774.

Infantry Arthur G. xl70398 Pvt  
 by to ID Reception Site 7, Ft Sheridan,  
 D.C. (30 days' rest & recuperation)  
 SSN 531.

RECORD OF EVENTS

1 to SNA as of 18 Mar 45.

DATE	EVENTS	TOTAL	EVENTS		TOTAL	
			1-15	16-31	1-15	16-31
17	2	2	2	0	2	
18	2	2	2	0	2	
19	2	2	2	0	2	
20	1	1	1	0	1	
21	4	4	4	0	4	
22	6/5	6/5	6/5	0/2	6/7	
23	11/9	11/9	11/9	0/0	11/9	
24	20	20	20	0/0	20/0	
25	29	29	20	9	29	
26	95	95	92	3	95	

83rdinfdivdocs.org

SIGNATURE

*A. E. Williams*  
 A. E. WILLIAMS

WAGO, USA, Fort G.

# MORNING REPORT

ORGANIZATION

STATION

REPORT FOR PERIOD 11/15/38 TO 11/15/38

DATE 11/15/38

REPORT MADE BY AS

23

JK

83rdinfdivdocs.org

NO.	REMARKS	MATERIAL	TOTAL	MATERIAL	TOTAL	PERCENT		TOTAL		TOTAL
						PERCENT	TOTAL	PERCENT	TOTAL	
1										
2										
3										
4										
5										
6										
7										
8										
9										
10										
11										
12										
13										
14										
15										
16										
17										
18										
19										
20										
21										
22										
23										
24										
25										
26										
27										
28										
29										
30										
31										
32										
33										
34										
35										
36										
37										
38										
39										
40										
41										
42										
43										
44										
45										
46										
47										
48										
49										
50										
51										
52										
53										
54										
55										
56										
57										
58										
59										
60										
61										
62										
63										
64										
65										
66										
67										
68										
69										
70										
71										
72										
73										
74										
75										
76										
77										
78										
79										
80										
81										
82										
83										
84										
85										
86										
87										
88										
89										
90										
91										
92										
93										
94										
95										
96										
97										
98										
99										
100										

REPORT MADE BY A. E. Williams

DATE 11/15/38

**MORNING REPORT**

ORGANIZATION

STATION

REPORT MADE AT  
 BY  
 DATE

RECORD OF EVENTS

21 Mar 45, Tuddera - left  
 Neuss at 0950 & arrived Tuddera  
 at 1230. Distances traveled 30 mi.

11

83rdinfdivdocs.org

NO.	AREA	OTHER RECORDS	TOTAL	OTHER EQUIPMENT	MILES			GAL.				MILES PER GAL.
					PER DAY	AVERAGE	TOTAL	PER DAY	AVERAGE	TOTAL		
1	3		3		3							
2	2		2		2							
3	5		5		5							
4	71		71		71							
5	67		67		67							
6	6/5		6/5		6/5							
7	12/9		12/9		12/9							
8	30		30		30					1		
9	29		29		29					3		
10	96		96		96					1		

I CERTIFY THAT THE ABOVE RECORD IS CORRECT. PAGE 1 OF 1 PAGES

SIGNATURE

*[Handwritten Signature]*

WERS TRK. PAPER CO.

MORNING REPORT

ORGANIZATION: [blank]
STATION OR LOCATION: [blank]
NAME: [blank]
OFFICIAL TITLE: [blank]

ik

83rdinfdivdocs.org

Table with columns for BASE, AMOUNT, TOTAL, and various sub-totals. Includes handwritten entries such as 3, 2, 5, 12, 4, 6/5, 12/9, 30, 29, 96.

I CERTIFY THAT THIS MORNING REPORT IS CORRECT PAGE 2 OF 2 PAGES

SIGNATURE: [Handwritten Signature]

A. J. WILLIAMS
WOTG, WDA, PETS



MORNING REPORT

ORGANIZATION 3174 1704 17 08

STATION OR LOCATION TUNDSIA IA

NAME Westrop Charley L 18020109 Hic  
Dropped in report to 33  
of 21 per 45 per eye II, Cir 09.  
to HTOUSA, dtd 13 Jun 44 (non-  
battle) LD. SSN 531.

CLASSIFICATION	NO. OF AGENTS	NO. OF AGENTS	NO. OF AGENTS	AGENTS		AGENTS		AGENTS		AGENTS	AGENTS
				1. A	2. B	1. A	2. B	1. A	2. B		
SECRET	3	3	3								
CONFIDENTIAL	2	2	2								
RESTRICTED	5	5	5								
SECRET	11	11	11								
CONFIDENTIAL	47	46	47								
RESTRICTED	675	675	675								
SECRET	12/9	12/9	12/9								
CONFIDENTIAL	29	29	29								
RESTRICTED	29	29	26						3		
SECRET	95	95	92						3		

83rdinfdivdocs.org

I CERTIFY THAT THIS MORNING REPORT IS CORRECT. PAGE 1 OF 1 PAGES

SIGNATURE A. E. Williams

**A. E. WILLIAMS**  
**WOJG, USA, PETS O.**



MORNING REPORT

ORGANIZATION 100th AFDW

STATUS OF 100th AFDW

DATE 12/9

NO. 00000

83rdinfdivdocs.org

NO.	REG.	SERIAL	NAME	RANK	COMP.	STATUS		REMARKS		REMARKS
						PREV.	CURR.	REASON	DATE	
	3		3							
	2		2							
	5		5							
	11		11							
	47		47							
	6/5		6/5							
	12/9		12/9							
	29		29							
	29		29							
	95		95							

I CERTIFY THAT THIS MORNING REPORT IS CORRECT. PAGE 1 OF 1 PAGES

SIGNATURE A.E. Williams

A.E. WILLIAMS  
 WO2G, USA, PVTY O.

# MORNING REPORT

ORGANIZATION: \_\_\_\_\_ SECTION: \_\_\_\_\_

NO.	NAME	STATUS	REMARKS	TIME

DR

83rdinfdivdocs.org

NO.	NAME	STATUS	TOTAL	PUSH	DEFECT		REMARKS							
					NO.	NO.	NO.	NO.	NO.	NO.	NO.	NO.	NO.	NO.
1														
2														
3														
4														
5														
6														
7														
8														
9														
10														
11														
12														
13														
14														
15														
16														
17														
18														
19														
20														
21														
22														
23														
24														
25														
26														
27														
28														
29														
30														
31														
32														

I CERTIFY THAT THIS MORNING REPORT IS CORRECT. PAGE 1 OF 1 PAGES

SIGNATURE: *J. E. Williams*



# MORNING REPORT

COMPANY: \_\_\_\_\_  
 REPORTING PERIOD: \_\_\_\_\_  
 REPORTING OFFICER: \_\_\_\_\_

REPORTING OFFICER'S SIGNATURE: \_\_\_\_\_  
 DATE: \_\_\_\_\_

UNIT	MORNING REPORT	TOTAL	MORNING REPORT	PRESENT		ABSENT						
				REG	DET	REG	DET	REG	DET	REG	DET	REG
1st	3	3	3									
2nd	3	3	3									
3rd	3	3	3									
4th	3	3	3									
5th	3	3	3									
6th	3	3	3									
7th	3	3	3									
8th	3	3	3									
9th	3	3	3									
10th	3	3	3									
11th	3	3	3									
12th	3	3	3									
13th	3	3	3									
14th	3	3	3									
15th	3	3	3									
16th	3	3	3									
17th	3	3	3									
18th	3	3	3									
19th	3	3	3									
20th	3	3	3									
21st	3	3	3									
22nd	3	3	3									
23rd	3	3	3									
24th	3	3	3									
25th	3	3	3									
26th	3	3	3									
27th	3	3	3									
28th	3	3	3									
29th	3	3	3									
30th	3	3	3									
31st	3	3	3									
TOTAL	90	90	90									

83rdinfdivdocs.org

I CERTIFY THAT THIS MORNING REPORT IS CORRECT. PAGE 1 OF 2 PAGES  
 REPORTING OFFICER: W. E. Williams

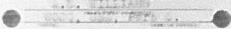

MORNING REPORT 24 March

ORGANIZATION 1st Lt 1002 100 24

STATION OR LOCATION Westerbork 100 100

No Change

RECORD OF EVENTS

28 March 45 Westerbork - left  
 Tuddern at 1900 arrived Westerbork  
 2230 Distance traveled 55 miles.

DATE	ARRIVE	DEPART	MILES	MILES PER HOUR	FUEL		OIL				REMARKS
					START	END	TYPE	QTY	TYPE	QTY	
	3		3								
	2		2								
	5		5								
	/1		/1								
	4/		4/								
	6/5		6/5								
	13/9		13/9								
	29		29							1	
	P9		29							3	
	B6		96							3	1

83rdinfdivdocs.org

I CERTIFY THAT THIS MORNING REPORT IS CORRECT PAGE 1 OF 1 PAGES

SIGNATURE A.E. Williams

WOJG, USA, Pfc's O.

MORNING REPORT

DATE: 10/15/54  
UNIT: 83rd  
TO: [illegible]  
FROM: [illegible]

RECORD OF EVENTS

20 SEP 25. LEFT - LEFT  
[illegible] at 1830 arrived  
[illegible] 2130. Distance traveled  
[illegible] miles.

TIME	MILES	FUEL CONSUMED	TOTAL	MILES PER HOUR	OIL CONSUMPTION		TEMPERATURE		PRESSURE		REMARKS
					PER HOUR	TOTAL	TEMP	PRESS	TEMP	PRESS	
0700	3		3	3							
0800	3		6	3							
0900	3		9	3							
1000											
1100	1		1	1							
1200	4		4	4							
1300	6/5		6/5	6/5							
1400	13/9		13/9	13/9							
1500	29		29	29							
1600	29		29	26							
1700	96		96	93							

83rdinfdivdocs.org

I CERTIFY THAT THIS MORNING REPORT IS CORRECT. PAGE 1 OF 2 PAGES

SIGNATURE

*J. E. Williams*

**MORNING REPORT**

REGISTRATION: 112 A      1000 1A 10      1A  
 DATE: 10/22      10/22      10/22  
 TIME: 10:00      10:00      10:00

83rdinfdivdocs.org

NO.	NAME	SERIAL	RANK	COMP.	STATUS		REMARKS	
					PREV.	CURR.	REASON	DATE
1								
2								
3								
4								
5								
6								
7								
8								
9								
10								
11								
12								
13								
14								
15								
16								
17								
18								
19								
20								
21								
22								
23								
24								
25								
26								
27								
28								
29								
30								
31								
32								
33								
34								
35								
36								
37								
38								
39								
40								
41								
42								
43								
44								
45								
46								
47								
48								
49								
50								
51								
52								
53								
54								
55								
56								
57								
58								
59								
60								
61								
62								
63								
64								
65								
66								
67								
68								
69								
70								
71								
72								
73								
74								
75								
76								
77								
78								
79								
80								
81								
82								
83								
84								
85								
86								
87								
88								
89								
90								
91								
92								
93								
94								
95								
96								
97								
98								
99								
100								

I CERTIFY THAT THIS MORNING REPORT IS CORRECT      PAGE 1 OF 1 PAGES  
 SIGNATURE: A. G. Williams JR  
 NAME: WILLIAMS  
 ADDRESS: 1000, T ST, FORT S.

IK

MORNING REPORT

ORGANIZATION  
 STATION OR LOCATION  
 NAME  
 SERIAL NUMBER  
 MODEL

RECORD OF EVENTS

11 Oct 45. Selm - left Selm at  
 0130 & arrived Lochtrup at 0500  
 Distance traveled 35 mi. Left  
 Lochtrup at 1450 and arrived  
 Rollern at 1639. Distance traveled  
 10 mi. Left Rollern at 1945 and  
 arrived Selm at 1929. Distance  
 traveled 5 mi.

83rdinfdivdocs.org

TIME	MILES	AVERAGE SPEED	TOTAL	AVERAGE SPEED MILES PER HOUR	FUEL		MILES												
					GALLONS	PERCENT	1st	2nd	3rd	4th	5th	6th	7th	8th	9th	10th			
11			35																
	10		45																
	20		55																
	30		65																
	40		75																
	50		85																
	60		95																
	70		105																
	80		115																
	90		125																
	100		135																
	110		145																
	120		155																
	130		165																
	140		175																
	150		185																
	160		195																
	170		205																
	180		215																
	190		225																
	200		235																
	210		245																
	220		255																
	230		265																
	240		275																
	250		285																
	260		295																
	270		305																
	280		315																
	290		325																
	300		335																
	310		345																
	320		355																

I CERTIFY THAT THIS MORNING REPORT IS CORRECT PAGE \_\_\_\_\_ OF \_\_\_\_\_ PAGES

SIGNATURE *W. K. Williams*

*Platoon Leader*

REGIMENT

DATE